

JUNE 13/2858/354/89  
 P.L. ROLLING SHEET  
 D1 PANELLED APPROVED  
 Subject to the conditions in  
 the office letter  
 V VENTILATOR 91/616/89  
 FOR MEMBER SECRETARY  
 MADRAS METROPOLITAN  
 DEVELOPMENT AUTHORITY  
 22/6/89

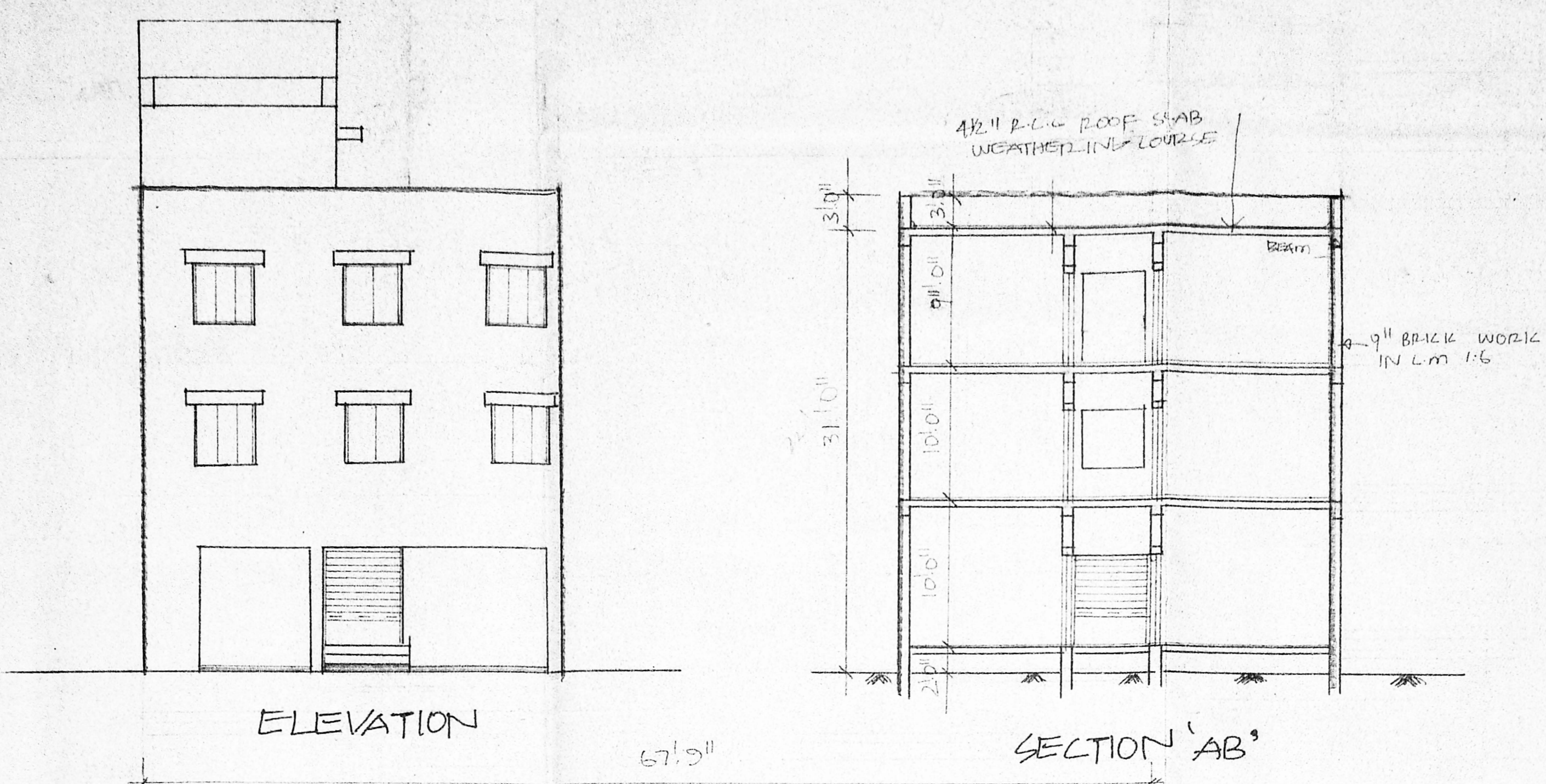

AREA DETAILS  
 TOTAL PLOT AREA = 407.37m<sup>2</sup>  
 TOTAL PLINTH AREA = 700m<sup>2</sup>

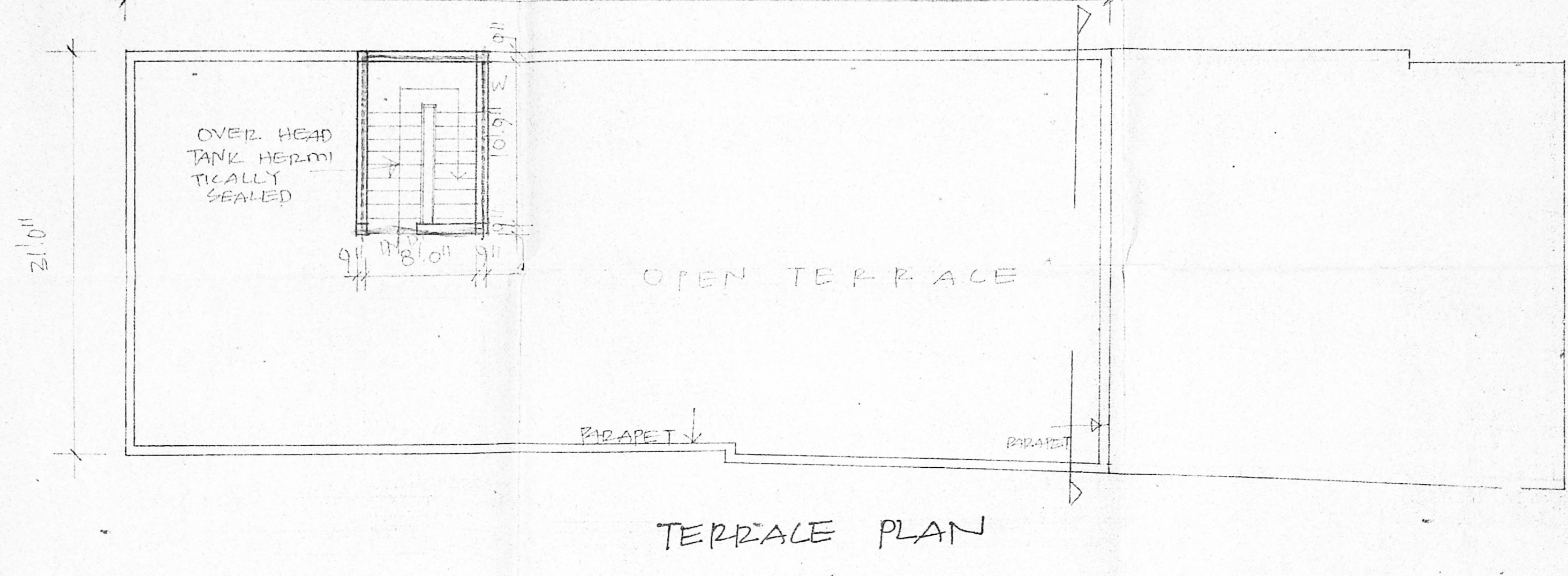

INDEX  
 PROPOSALS : ———  
 ROAD : ———  
 BOUNDARY : ———

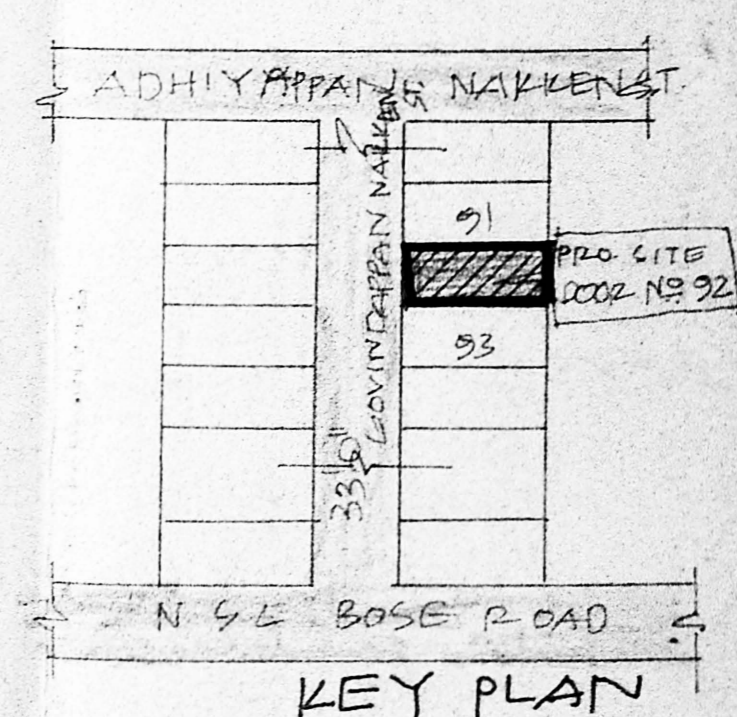
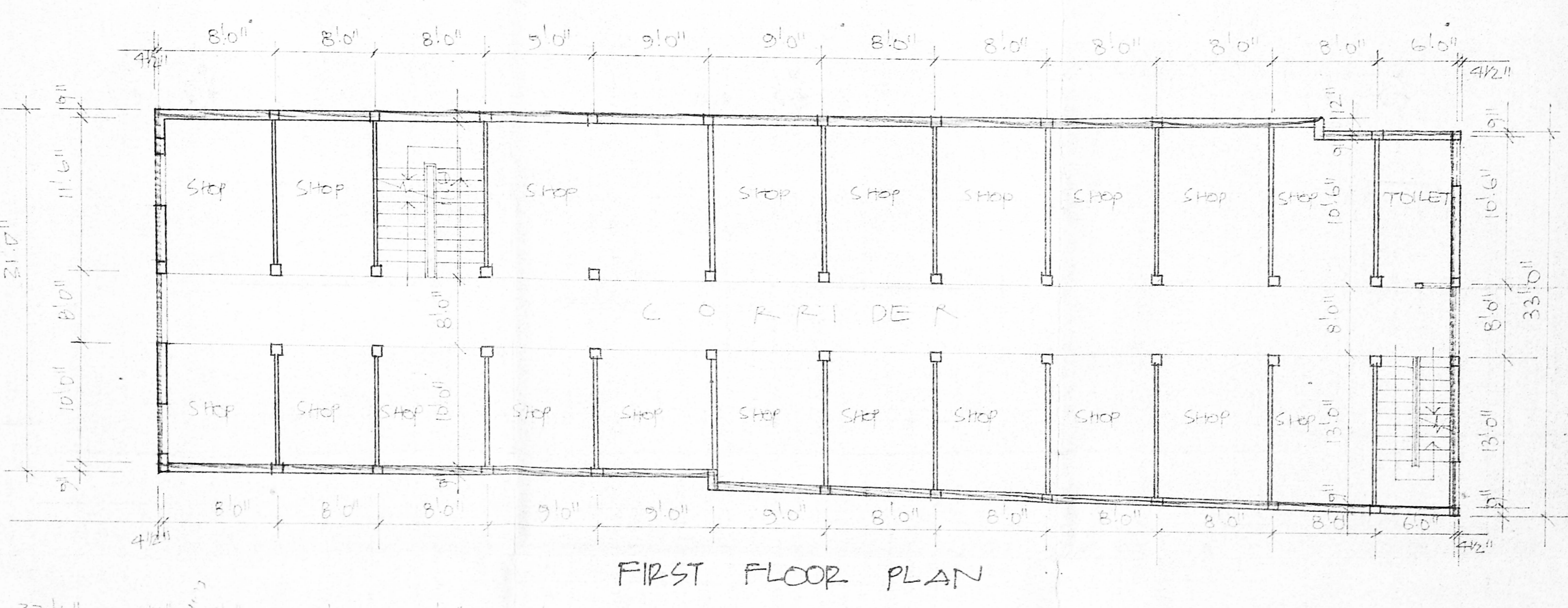
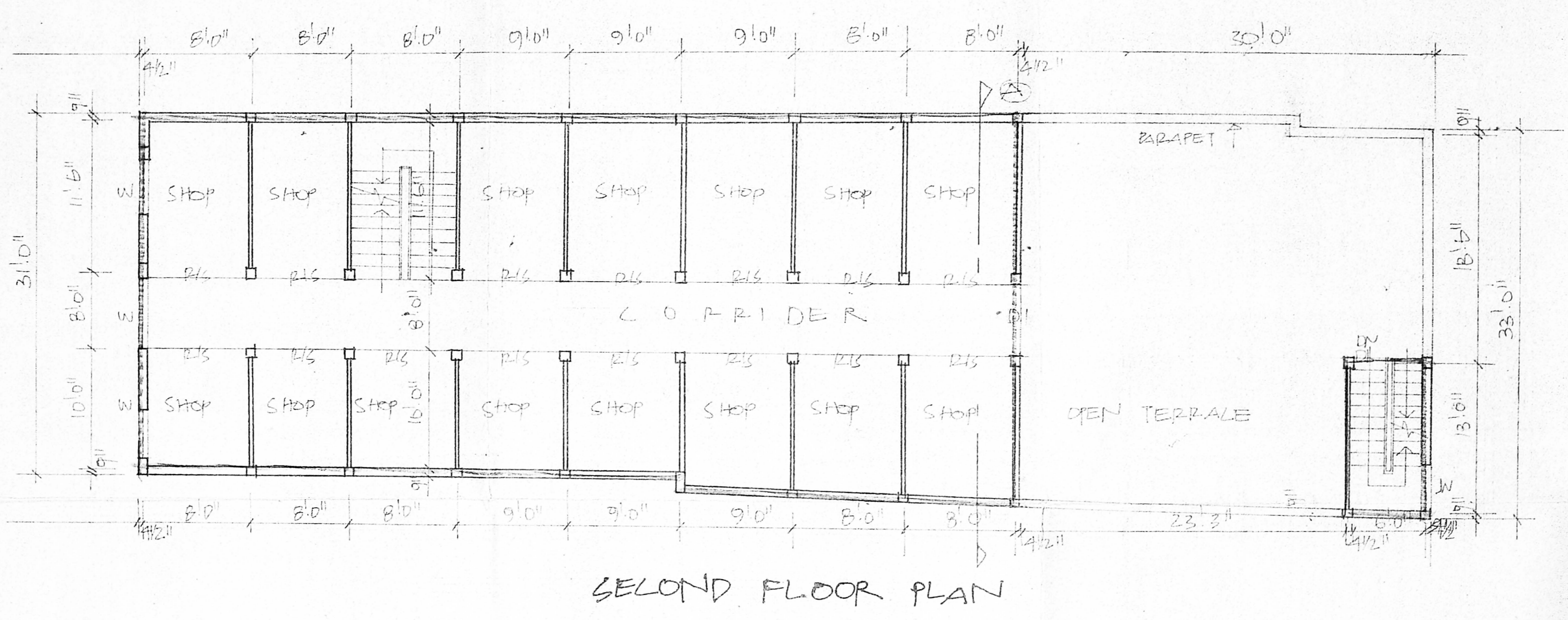

MADRASI/PP NO. 1  
 13/616/89  
 R.P. 46/4-6-89  
 PART II

PROPOSED P. SHOPPING  
 COMPLEX IN DOOR NO 92  
 AT GOVINDAPPAN  
 NALKEN ST: R.N. 10985/2  
 VOL NABAR DIVISION NO 88  
 MADRAS  
 SCALE 1" = 8'0"

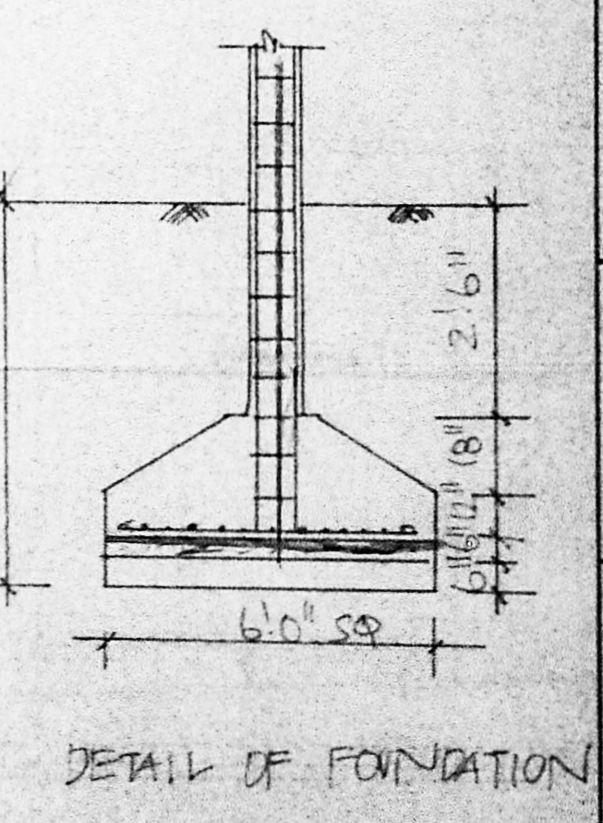
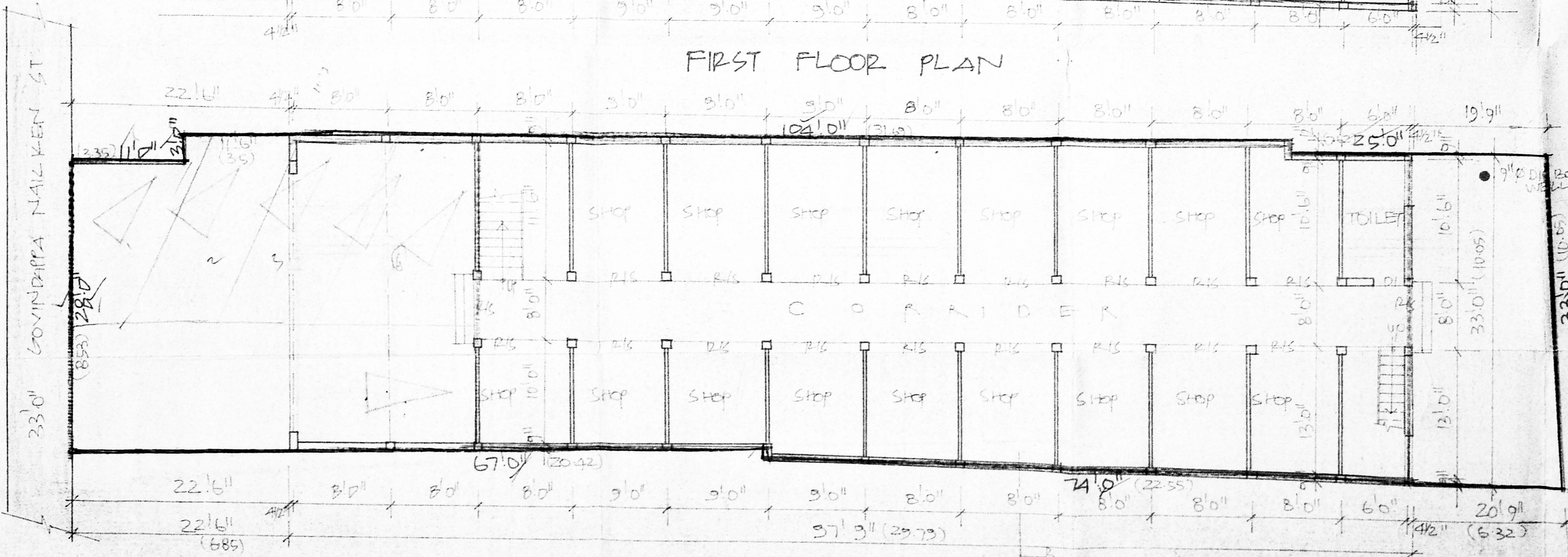

OWNER

JOSE J. SEBASTIAN, B.E.  
 CONSULTING ENGINEER  
 Licensed Surveyor License No. 1000  
 Corporation of Madras, Assistant Town Planner  
 B-21, PERIYAR STREET, MADRAS - 600 082  
 LICENSED SURVEYOR